



**CHILDREN'S EDUCATION SOCIETY (Regd.)**

**Administrative Office:**

1st Phase, J.P. Nagar, Bangalore-560 078.  
Ph: 080-26659532, 61754501/02 Fax: 080 - 26548658

**THE OXFORD DENTAL COLLEGE**

**Accredited with 'A' grade by NAAC**

(Recognized by the Govt. of Karnataka, affiliated to Rajiv Gandhi University of Health Sciences, Karnataka & Recognized by Dental Council of India, New Delhi)

Bommanahalli, Hosur Road, Bangalore - 560 068.

Ph: 080-61754680 Fax: 080 - 61754693

E-mail: deandirectortodc@gmail.com Website: [www.theoxford.edu](http://www.theoxford.edu)

**DEPARTMENT OF ORAL MEDICINE AND RADIOLOGY**



Demonstration of taking radiograph



*[Signature]*  
**PRINCIPAL**  
The Oxford Dental College  
Bommanahalli, Hosur Road,  
Bangalore - 560 068.



**CHILDREN'S EDUCATION SOCIETY (Regd.)**

**Administrative Office:**

1st Phase, J.P. Nagar, Bangalore-560 078.  
Ph: 080-26659532, 61754501/02 Fax: 080 - 26548658

**THE OXFORD DENTAL COLLEGE**

**Accredited with 'A' grade by NAAC**

(Recognized by the Govt. of Karnataka, affiliated to Rajiv Gandhi University of Health Sciences, Karnataka & Recognized by Dental Council of India, New Delhi)

Bommanahalli, Hosur Road, Bangalore - 560 068.

Ph: 080-61754680 Fax: 080 - 61754693

E-mail: [deandirectortodc@gmail.com](mailto:deandirectortodc@gmail.com) Website: [www.theoxford.edu](http://www.theoxford.edu)

**DEPARTMENT OF ORAL AND MAXILLOFACIAL SURGERY**

**OSPE:**

A demonstration is given to the students on the preclinical suturing techniques performed on a pillow bed. The students are asked to perform the various suturing methods following which assessment of the preclinical skills is done by grading and maintenance of their record book.



**STUDENTS PERFORMING THE SUTURING TECHNIQUES**

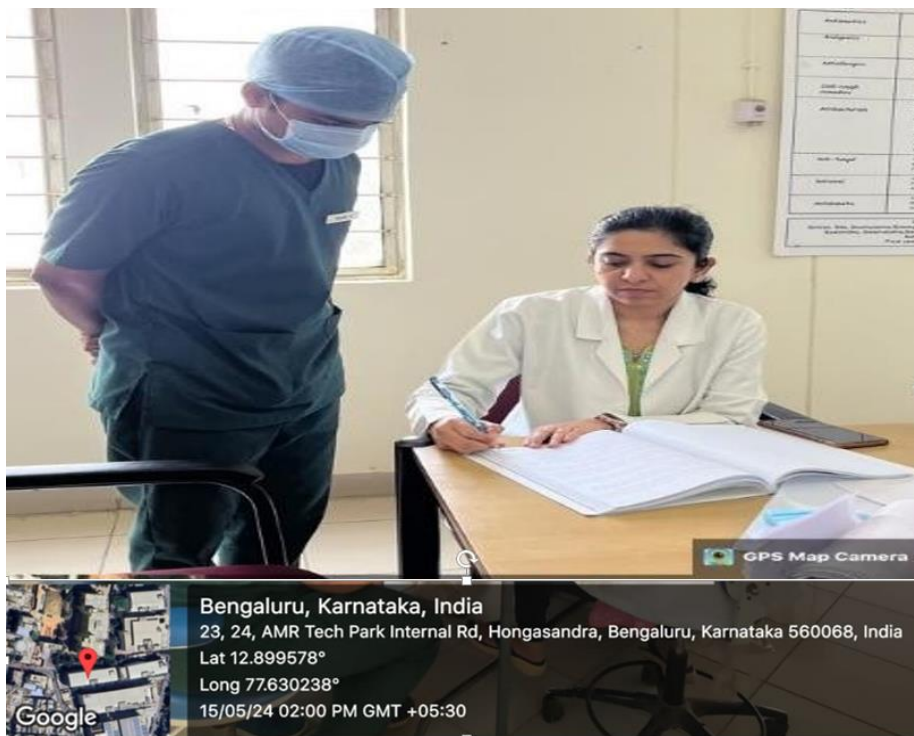

**ASSESSMENT AND GRADING**



**CHILDREN'S EDUCATION SOCIETY (Regd.)**

**Administrative Office:**

1st Phase, J.P. Nagar, Bangalore-560 078.  
Ph: 080-26659532, 61754501/02 Fax: 080 - 26548658

**THE OXFORD DENTAL COLLEGE**

**Accredited with 'A' grade by NAAC**

(Recognized by the Govt. of Karnataka, affiliated to Rajiv Gandhi University of Health Sciences, Karnataka & Recognized by Dental Council of India, New Delhi)

Bommanahalli, Hosur Road, Bangalore - 560 068.

Ph: 080-61754680 Fax: 080 - 61754693

E-mail: [deandirectortodc@gmail.com](mailto:deandirectortodc@gmail.com) Website: [www.theoxford.edu](http://www.theoxford.edu)

**OSCE:**

The students are expected to record a complete case history following which a demonstration is given to the students on the local anesthetic and extraction technique. This is further assessed by grading, VIVA and maintenance of record book.



**CASE HISTORY RECORD, STUDENT PERFORMING THE EXTRACTION**

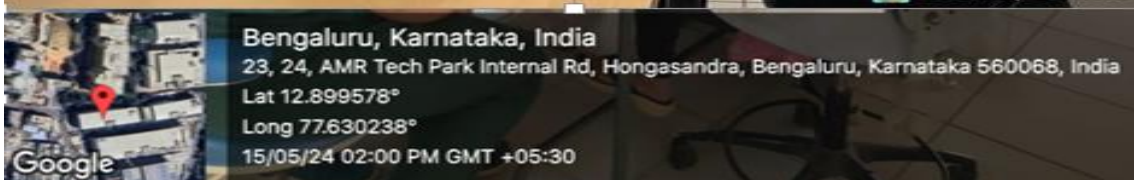
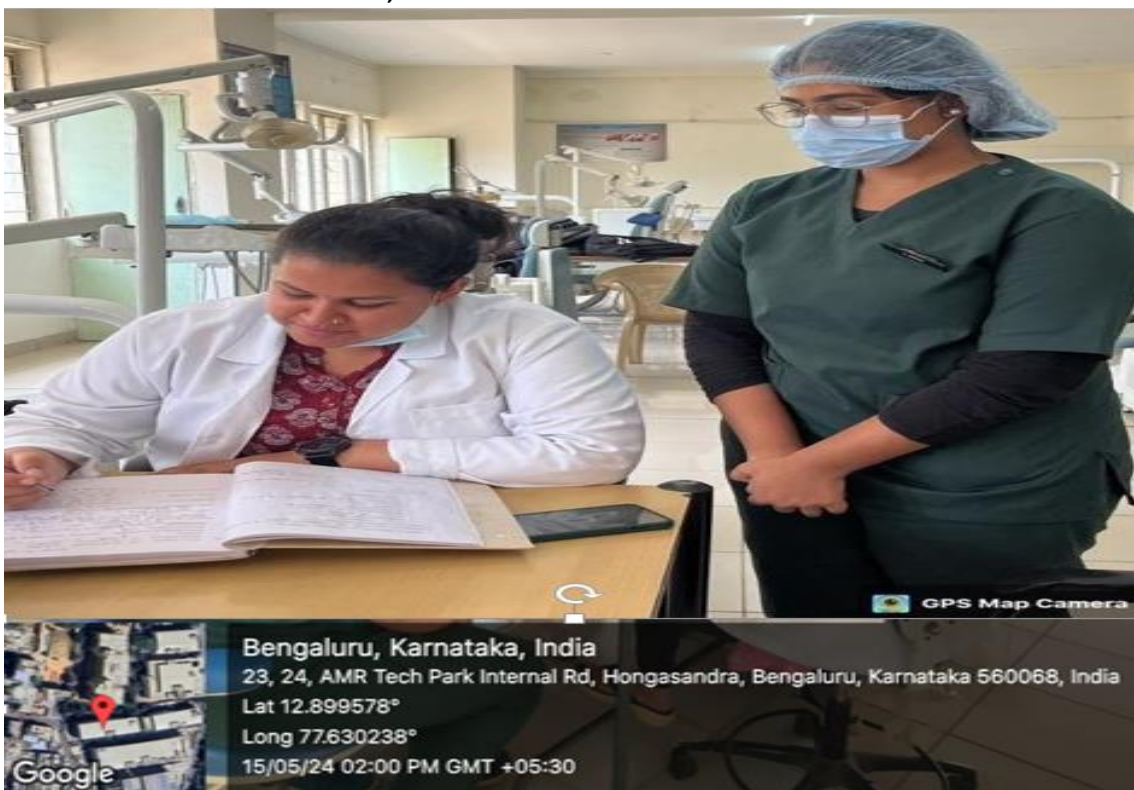

**ASSESSMENT AND GRADING**



**CHILDREN'S EDUCATION SOCIETY (Regd.)**

**Administrative Office:**

1st Phase, J.P. Nagar, Bangalore-560 078.

Ph: 080-26659532, 61754501/02 Fax: 080 - 26548658

**THE OXFORD DENTAL COLLEGE**

**Accredited with 'A' grade by NAAC**

(Recognized by the Govt. of Karnataka, affiliated to Rajiv Gandhi University of Health Sciences, Karnataka & Recognized by Dental Council of India, New Delhi)

Bommanahalli, Hosur Road, Bangalore - 560 068.

Ph: 080-61754680 Fax: 080 - 61754693

E-mail: [deandirectortodc@gmail.com](mailto:deandirectortodc@gmail.com) Website: [www.theoxford.edu](http://www.theoxford.edu)

## DEPARTMENT OF CONSERVATIVE AND ENDODONTICS



## STUDENT EVALUATION OSCE



**CHILDREN'S EDUCATION SOCIETY (Regd.)**

**Administrative Office:**

1st Phase, J.P. Nagar, Bangalore-560 078.

Ph: 080-26659532, 61754501/02 Fax: 080 - 26548658

**THE OXFORD DENTAL COLLEGE**

**Accredited with 'A' grade by NAAC**

(Recognized by the Govt. of Karnataka, affiliated to Rajiv Gandhi University of Health Sciences, Karnataka & Recognized by Dental Council of India, New Delhi)

Bommanahalli, Hosur Road, Bangalore - 560 068.

Ph: 080-61754680 Fax: 080 - 61754693

E-mail: [deandirectortodc@gmail.com](mailto:deandirectortodc@gmail.com) Website: [www.theoxford.edu](http://www.theoxford.edu)



Bengaluru, Karnataka, India

23, 24, AMR Tech Park Internal Rd, Hongasandra, Bengaluru, Karnataka 560068, India

Lat 12.899578°

Long 77.630238°

15/05/24 02:00 PM GMT +05:30

STUDENT EVALUATION OSPE



**CHILDREN'S EDUCATION SOCIETY (Regd.)**

**Administrative Office:**

1st Phase, J.P. Nagar, Bangalore-560 078.

Ph: 080-26659532, 61754501/02 Fax: 080 - 26548658

**THE OXFORD DENTAL COLLEGE**

**Accredited with 'A' grade by NAAC**

(Recognized by the Govt. of Karnataka, affiliated to Rajiv Gandhi University of Health Sciences, Karnataka & Recognized by Dental Council of India, New Delhi)

Bommanahalli, Hosur Road, Bangalore - 560 068.

Ph: 080-61754680 Fax: 080 - 61754693

E-mail: [deandirectortodc@gmail.com](mailto:deandirectortodc@gmail.com) Website: [www.theoxford.edu](http://www.theoxford.edu)

## DEPARTMENT OF PERIODONTICS

**Geotagged photos for OSCE/OSPE:**



## SPOTTER 1



**CHILDREN'S EDUCATION SOCIETY (Regd.)**

**Administrative Office:**

1st Phase, J.P. Nagar, Bangalore-560 078.

Ph: 080-26659532, 61754501/02 Fax: 080 - 26548658

**THE OXFORD DENTAL COLLEGE**

**Accredited with 'A' grade by NAAC**

(Recognized by the Govt. of Karnataka, affiliated to Rajiv Gandhi University of Health Sciences, Karnataka & Recognized by Dental Council of India, New Delhi)

Bommanahalli, Hosur Road, Bangalore - 560 068.

Ph: 080-61754680 Fax: 080 - 61754693

E-mail: [deandirectortodc@gmail.com](mailto:deandirectortodc@gmail.com) Website: [www.theoxford.edu](http://www.theoxford.edu)

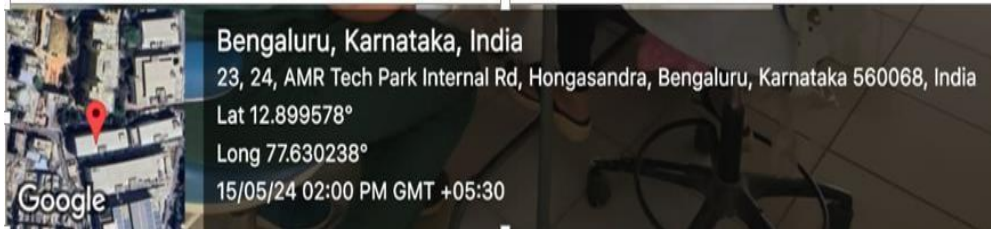

**SPOTTER 2**



**CHILDREN'S EDUCATION SOCIETY (Regd.)**

**Administrative Office:**

1st Phase, J.P. Nagar, Bangalore-560 078.

Ph: 080-26659532, 61754501/02 Fax: 080 - 26548658

**THE OXFORD DENTAL COLLEGE**

**Accredited with 'A' grade by NAAC**

(Recognized by the Govt. of Karnataka, affiliated to Rajiv Gandhi University of Health Sciences, Karnataka & Recognized by Dental Council of India, New Delhi)

Bommanahalli, Hosur Road, Bangalore - 560 068.

Ph: 080-61754680 Fax: 080 - 61754693

E-mail: [deandirectortodc@gmail.com](mailto:deandirectortodc@gmail.com) Website: [www.theoxford.edu](http://www.theoxford.edu)

## DEPARTMENT OF PROSTHODONTICS



**DENTAL MATERIALS – THEORY AND PRACTICALS**





**CHILDREN'S EDUCATION SOCIETY (Regd.)**

**Administrative Office:**

1st Phase, J.P. Nagar, Bangalore-560 078.

Ph: 080-26659532, 61754501/02 Fax: 080 - 26548658

**THE OXFORD DENTAL COLLEGE**

**Accredited with 'A' grade by NAAC**

(Recognized by the Govt. of Karnataka, affiliated to Rajiv Gandhi University of Health Sciences, Karnataka & Recognized by Dental Council of India, New Delhi)

Bommanahalli, Hosur Road, Bangalore - 560 068.

Ph: 080-61754680 Fax: 080 - 61754693

E-mail: [deandirectortodc@gmail.com](mailto:deandirectortodc@gmail.com) Website: [www.theoxford.edu](http://www.theoxford.edu)



**PRE-CLINICAL PROSTHODONTICS – ONLY PRACTICAL VIVA VOICE**



**CHILDREN'S EDUCATION SOCIETY (Regd.)**

**Administrative Office:**

1st Phase, J.P. Nagar, Bangalore-560 078.

Ph: 080-26659532, 61754501/02 Fax: 080 - 26548658

**THE OXFORD DENTAL COLLEGE**

**Accredited with 'A' grade by NAAC**

(Recognized by the Govt. of Karnataka, affiliated to Rajiv Gandhi University of Health Sciences, Karnataka & Recognized by Dental Council of India, New Delhi)

Bommanahalli, Hosur Road, Bangalore - 560 068.

Ph: 080-61754680 Fax: 080 - 61754693

E-mail: [deandirectortodc@gmail.com](mailto:deandirectortodc@gmail.com) Website: [www.theoxford.edu](http://www.theoxford.edu)

## DEPARTMENT OF ORTHODONTICS

### Small Group discussions:



### Clinical Demonstrations:

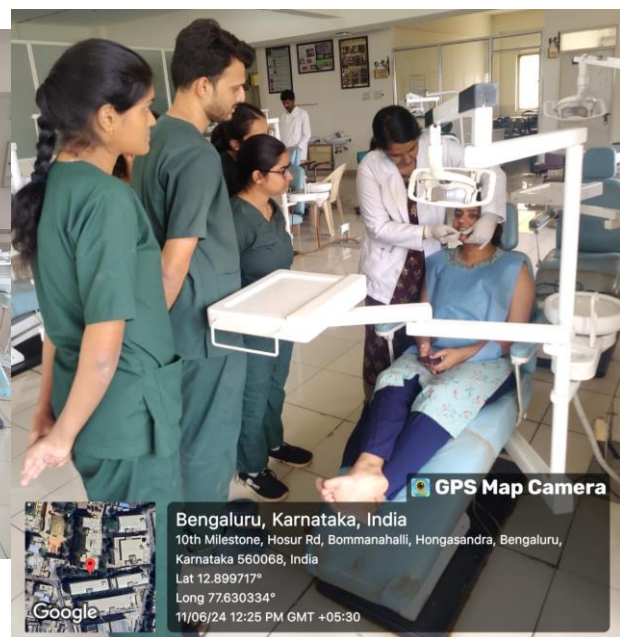



**CHILDREN'S EDUCATION SOCIETY (Regd.)**

**Administrative Office:**

1st Phase, J.P. Nagar, Bangalore-560 078.

Ph: 080-26659532, 61754501/02 Fax: 080 - 26548658

**THE OXFORD DENTAL COLLEGE**

**Accredited with 'A' grade by NAAC**

(Recognized by the Govt. of Karnataka, affiliated to Rajiv Gandhi University of Health Sciences, Karnataka & Recognized by Dental Council of India, New Delhi)

Bommanahalli, Hosur Road, Bangalore - 560 068.

Ph: 080-61754680 Fax: 080 - 61754693

E-mail: [deandirectortodc@gmail.com](mailto:deandirectortodc@gmail.com) Website: [www.theoxford.edu](http://www.theoxford.edu)

**OSPE:**





**CHILDREN'S EDUCATION SOCIETY (Regd.)**

**Administrative Office:**

1st Phase, J.P. Nagar, Bangalore-560 078.

Ph: 080-26659532, 61754501/02 Fax: 080 - 26548658

**THE OXFORD DENTAL COLLEGE**

**Accredited with 'A' grade by NAAC**

(Recognized by the Govt. of Karnataka, affiliated to Rajiv Gandhi University of Health Sciences, Karnataka & Recognized by Dental Council of India, New Delhi)

Bommanahalli, Hosur Road, Bangalore - 560 068.

Ph: 080-61754680 Fax: 080 - 61754693

E-mail: [deandirectortodc@gmail.com](mailto:deandirectortodc@gmail.com) Website: [www.theoxford.edu](http://www.theoxford.edu)

## OSCE:

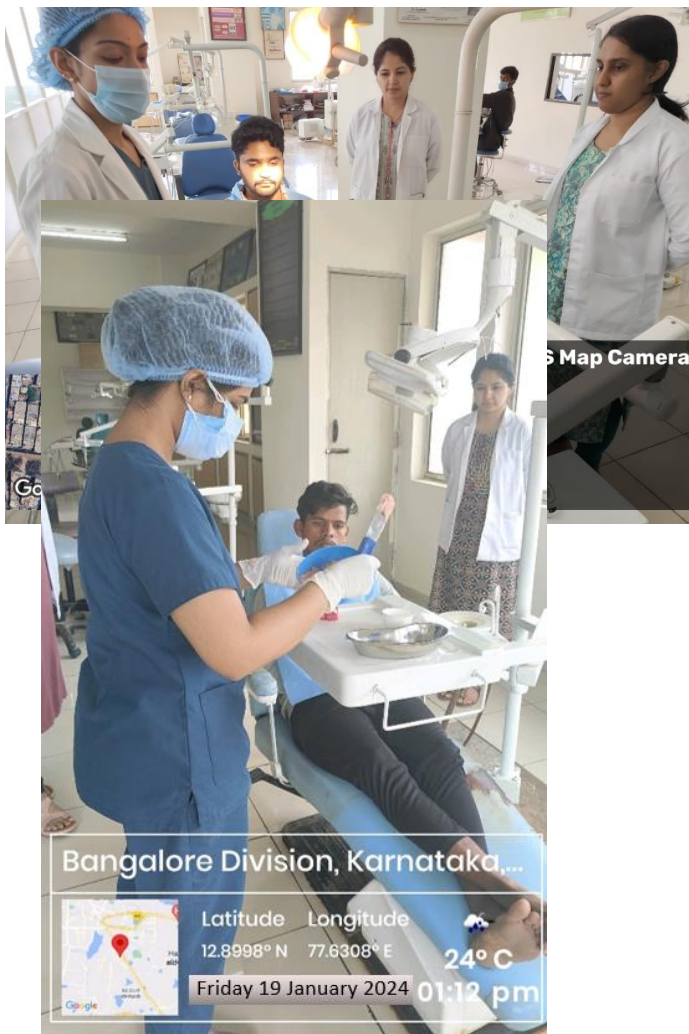



**CHILDREN'S EDUCATION SOCIETY (Regd.)**

**Administrative Office:**

1st Phase, J.P. Nagar, Bangalore-560 078.

Ph: 080-26659532, 61754501/02 Fax: 080 - 26548658

**THE OXFORD DENTAL COLLEGE**

**Accredited with 'A' grade by NAAC**

(Recognized by the Govt. of Karnataka, affiliated to Rajiv Gandhi University of Health Sciences, Karnataka & Recognized by Dental Council of India, New Delhi)

Bommanahalli, Hosur Road, Bangalore - 560 068.

Ph: 080-61754680 Fax: 080 - 61754693

E-mail: [deandirectortodc@gmail.com](mailto:deandirectortodc@gmail.com) Website: [www.theoxford.edu](http://www.theoxford.edu)

## DEPARTMENT OF PAEDODONTICS



**Case based learning by undergraduate students by the  
guidance**



**CHILDREN'S EDUCATION SOCIETY (Regd.)**

**Administrative Office:**

1st Phase, J.P. Nagar, Bangalore-560 078.  
Ph: 080-26659532, 61754501/02 Fax: 080 - 26548658

**THE OXFORD DENTAL COLLEGE**

**Accredited with 'A' grade by NAAC**

(Recognized by the Govt. of Karnataka, affiliated to Rajiv Gandhi University of Health Sciences,  
Karnataka & Recognized by Dental Council of India, New Delhi)

Bommanahalli, Hosur Road, Bangalore - 560 068.

Ph: 080-61754680 Fax: 080 - 61754693

E-mail: [deandirectortodc@gmail.com](mailto:deandirectortodc@gmail.com) Website: [www.theoxford.edu](http://www.theoxford.edu)



Geotagged photos for OSCE/OSPE:





**CHILDREN'S EDUCATION SOCIETY (Regd.)**

**Administrative Office:**

1st Phase, J.P. Nagar, Bangalore-560 078.

Ph: 080-26659532, 61754501/02 Fax: 080 - 26548658

**THE OXFORD DENTAL COLLEGE**

**Accredited with 'A' grade by NAAC**

(Recognized by the Govt. of Karnataka, affiliated to Rajiv Gandhi University of Health Sciences, Karnataka & Recognized by Dental Council of India, New Delhi)

Bommanahalli, Hosur Road, Bangalore - 560 068.

Ph: 080-61754680 Fax: 080 - 61754693

E-mail: [deandirectortodc@gmail.com](mailto:deandirectortodc@gmail.com) Website: [www.theoxford.edu](http://www.theoxford.edu)

Undergraduate student working on Preclinical model



Bengaluru, Karnataka, India  
23, 24, AMR Tech Park Internal Rd, Hongasandra, Bengaluru, Karnataka 560068, India  
Lat 12.899578°  
Long 77.630238°  
15/05/24 02:00 PM GMT +05:30

Integrated/interdisciplinary learning: Students participating in various conferences/CDE programmes/workshops and seminars

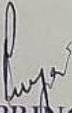
  
**PRINCIPAL**  
The Oxford Dental College  
Bommanahalli, Hosur Road,  
Bangalore - 560 068.